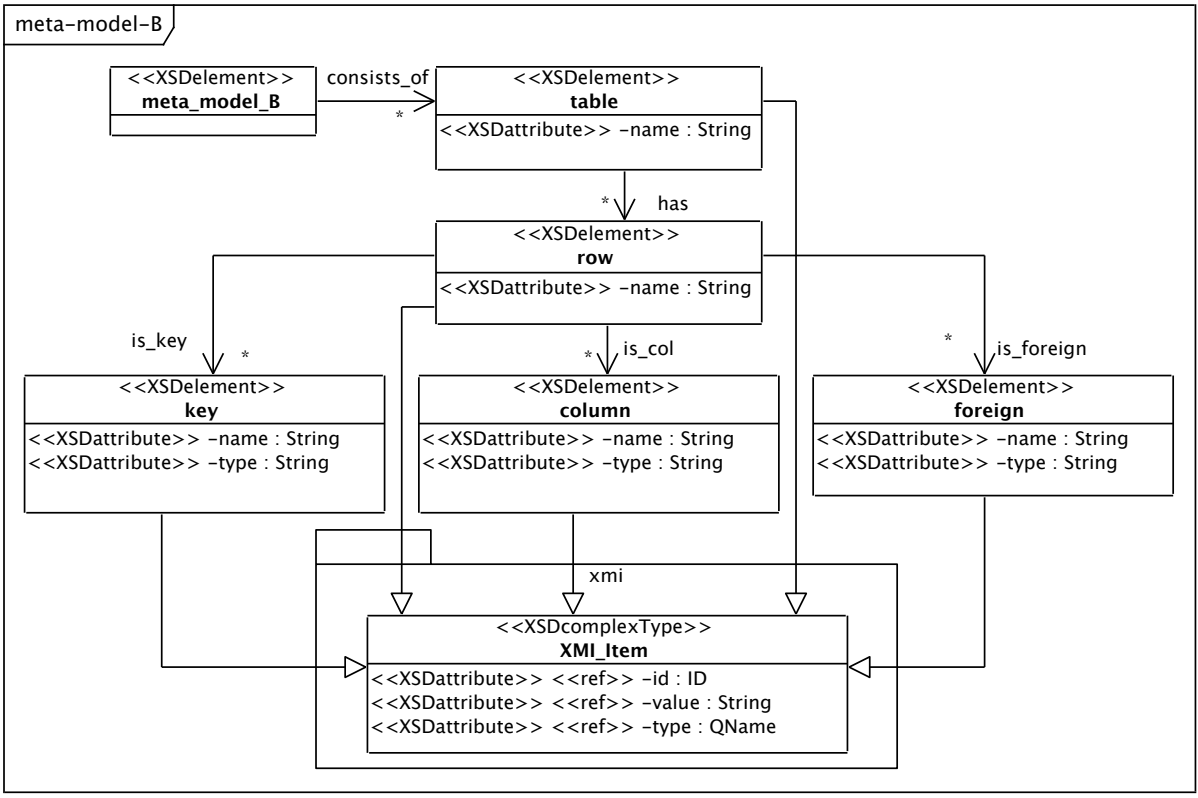
meta-model-B
<<XSDelement>>
meta_model_B
consists_of
*
<<XSDelement>>
table
<<XSDattribute>> -name : String
*
has
<<XSDelement>>
row
<<XSDattribute>> -name : String
is_key
*
*
is_col
*
is_foreign
<<XSDelement>>
key
<<XSDattribute>> -name : String
<<XSDattribute>> -type : String
<<XSDelement>>
column
<<XSDattribute>> -name : String
<<XSDattribute>> -type : String
<<XSDelement>>
foreign
<<XSDattribute>> -name : String
<<XSDattribute>> -type : String
xmi
<<XSDcomplexType>>
XMI_Item
<<XSDattribute>> <<ref>> -id : ID
<<XSDattribute>> <<ref>> -value : String
<<XSDattribute>> <<ref>> -type : QName